

ST MATTHEWS SUBSTATION

Calhoun Academy Feeder (Calhoun County Area)

- ACADEMY RD.
- COUNTRY CLUB RD.
- COURTHOUSE DR.
- DEER TRL.
- HUNTERS PATH
- NICKELLS LN.
- PATRIOT DR
- PHILLIPS CT
- SHRIKE RD.
- SIKES RD.
- TEE BOX CT.

Tri-County Feeder (Calhoun County Area)

- BRISTLECONE DR.
- BURGLEFLOWER LN.
- ECSPERT LN
- MARTIN RD.
- MOORER RD.
- OLD BELLEVILLE RD.
- OLD STATE RD. (NEAR TRI-COUNTY ELECTRIC MAIN OFFICE)
- PARK PLACE CIRCLE
- PONDEROSA RD.
- RADIO RD.
- WARBLER CT.

Belleville Rd. Feeder (Calhoun/Orangeburg County Area)

- ATARIA ST.
- BELLEVILLE RD. (BETWEEN ST. MATTHEWS)
- BONEPART RD.
- CHURCH CAMP RD.
- COOTER RD.
- COURAGE LN.
- DOROTHY LN.
- DUNKIRK CT.
- DUSTIN DR.

- DWIGHT SWAMP RD.
- GENERATIONS LN.
- GREYHOUND CT.
- JUAN LN.
- KADEE LN.
- LANCELOT DR.
- LANGLEY RD.
- LIME KILN
- MT. CARMEL RD.
- PASTURE LN.
- PHOENIX RD.
- RUFUS RD.
- SHULMER RD.
- SNIDER CT.
- SPARROW CT.
- STRAWBERRY LN.
- SUNSHINE LN.
- VILLAGE CT.
- WATERSPRING RD. (PASTURE LN SIDE)
- WET POND RD.
- WILLNET DR.

Hwy 11 Feeder (Lone Star/Fort Motte Area)

- BLUEBIRD TRL
- CARSON RD
- CELEBRITY CT
- CHEESEBORO CT
- CHICKADEE CIR
- COLONEL THOMSON HWY
- COTTON POINTE DR
- DILLON CT
- EDEN GARDEN LN
- FORT MOTTE RD
- HANE POND LN
- HANES MILL RD
- INABINET RD
- KINGS GRANT RD
- LONE STAR RD
- LONGSTREET RD
- MAYBRICK CREEK RD
- MOLASSES LN
- MOONLIGHT LN
- MOURNING DOVE RD
- NEW BETHANY RD

- NIGHTHAWK LN
- OLD NUMBER SIX HWY (Near St. Matthews)
- PARADE FARM LN
- PRIVATEER CT
- S HAVEN LN
- VICE RD
- WADFORD RD
- WILD HAVEN LN

BURKE ROAD SUBSTATION

Murph Mill Feeder/Cartwright Feeder (Calhoun County Area)

- AVOCADO LN.
- BOISE RD.
- BRIDAL WREATH
- BUMBLEBEE RD.
- BURKE RD
- CARTWRIGHT RD.
- CAW-CAW HWY
- DEER RIDGE CT
- GOLDFINCH TRL.
- GOLSON LN.
- GUINYARD RD.
- HAYWOOD LN.
- HENDERSON CT.
- JACKPOT LN.
- JESSAMINE RD.
- KIRTZ LN.
- LEAN CT.
- MURPH MILL RD.
- NEW HOPE RD.
- OAK LANE TRL.
- RAYMOND CT.
- RILEY RD.
- ROUND LEAF TRL.
- SABBY RD.
- STALEY FIELD
- YVETTE RD.

HWY 21 Orangeburg Feeder (Orangeburg Area)

- BELTON DR.
- BERKELEY DR.
- CAMBRIDGE DR.
- CARRAWAY ST.
- COLUMBIA RD. (ORANGEBURG COUNTY SIDE)
- COULTER RD.
- DEVONSHIRE DR.
- DUNHAM ST.
- DUNNING RD.
- ENDICOTT CT
- ERIKA LN.
- FAKE LN.
- FRUIT PORT LN
- GINGER LAKE
- HAWK CHASE DR.
- HIGH POINT CIR.
- HILL COAST RD.
- HOLLY CREEK DR.
- JURASSAIC DR.
- KRISCROSS DR.
- LANDFILL RD.
- MELVIN RD.
- MICHAEL ST.
- NIMMONS RD.
- OASIS LN.
- OCEAN BLVD.
- PAMELA LN.
- RAMSGATE DR.
- RED BANK RD.
- RUMPH RD.
- SARAH HANNA RD.
- SENATE ST.
- TOWHEE CIR
- TUESDAY LN.
- TYKE CT.
- WATERSPRING RD.
- WIDGEON RD.
- WINNINGHAM RD.

Kennerly Rd. Feeder (Orangeburg Area)

- AUNDRIA RD.
- AVOCADO LN.
- BENTWOOD TRL.
- BLESSING RD.
- BOSTICK TRL.
- CAMPGROUND TRL.
- CHATTERBOX CIR.
- COMMUNITY PARK RD.
- CYPRESS LN.
- DEER CROSSING RD.
- DIAMONDHEAD DR.
- EDDIE LN.
- ELREM RD.
- FARNUM RD.
- GEIGER RD.
- GLIVENS CT.
- GRANNY CT.
- GREENWING LN.
- HAWTHORNE TRL.
- JAGUAR LN.
- JELL NAB CT.
- JERMAINE LN.
- JU-JU LN.
- KENNERLY RD.
- LAKEWAY DR.
- LINDA LN.
- MAJASTIC LN.
- MAJORITY RD.
- MUDSLIDE LN.
- MYERS LN.
- NANDINA TRL.
- NATURE LN.
- NORTHWOOD CT.
- PATRICK LOOP
- PINEVIEW LN.
- PROVIDENCE RD.
- ROBINSON LN.
- ROSA DR.
- SAPP DR.
- SCUFFLETOWN RD.
- SEBRING DR.
- SHALDONIA LN.
- SHELTON RD.
- SHOFFSTALL RD.

- SPIDERLILY LN.
- STACEY BRIDGE RD.
- STRAWBERRY LN.
- SWEET WATER RD.
- TIMBER LN.
- TRELL LANE
- TRENO LN.
- VINCA CT.
- WATERVIEW RD.
- WILSON AVE.
- WOODBINE RD.

Bethlehem School Feeder (Calhoun County Area)

- RUMPH CR.
- COURTHOUSE DR.
- HONEY BEE CT.
- PEACE LILY LN.
- CAW -CAW HWY.
- SPEEDWAY CT.
- BULL SWAMP RD.
- WASH LN.
- HOLMES RD.
- CRAB APPLE CT.
- CLOVER TRL.
- INKBERRY RD.
- FRINGETREE RD.
- OTT FARM TRL.
- MURPH MILL RD. (NEAR ANN'S PET RETREAT)
- WHITE OAKS CIR.
- MERRYBELL LN.
- STABLER FARM RD.
- MIMOSA LN.
- LEAP FROG LN.
- LAVENDER LN.
- LILY TURF LN.
- LAVENDER LN.
- DIXIE TRL.
- RINGNECK TRL.
- HONEYSUCKLE RD.
- JOHNSON ACRES
- AIR LN.
- LEAP FROG LN.
- COLUMBIA RD. (PARTS OF CALHOUN COUNTY SIDE)

HAMMONDS SUBSTATION

Calhoun Rd. Feeder (Calhoun County Area)

- BANK SCULPTURE RD
- BLACKSMITH LN
- CALHOUN RD
- CANTERBURY RD
- CHINABERRY CT
- CHIPPER LN
- CLAY BOTTOM LN
- COPPERHEAD RD
- COURTHOUSE DR
- DUST TEN LN
- EMERALD LAKE RD
- GREAT CIRCLE DR
- GULLY HORN SPRING TRL
- HEDDON DR
- HERNDON COUNTRY LN
- HICKORY RD
- HIGH HILL FARM CT
- HILLVIEW RD
- HUNTERS TRACE RD
- KEMPSON TRL
- LADY ASHLEY DR
- LONGLEAF DR
- OLD BELLEVILLE RD
- PREFERENCE RD
- RIVER BIRCH CT
- SPIRES CT
- TIGER TRL
- WELL DRILLING RD

Sunny Plains (Calhoun County Area)

- ANDREW CHAPEL RD
- AUTUMN LN
- BIG BEAVER CREEK RD
- CACTUS LN
- CENTER HILL RD
- COLUMBIA RD (CALHOUN COUNTY SIDE NEAR BIG BEAVER CREEK)
- CRIDER POND RD
- DAYLILLY LN
- FLAME TREE RD
- FREE MOON CIR
- FRIENDSWOOD DR
- FRINGETREE RD
- GOLD FLOWER TRL
- HORSEFEATHERS RD
- HOWELL LN
- JOHN AYRES DR
- KAIGLER RD
- LILAC CT
- LOG CABIN LN
- LONGBOW CT
- MCCLINTON CT
- OTT FARM TRL
- PENWOOD LN
- PERIWINKLE CT
- PLUM TREE RD
- REBEL CT
- RUCKER WOODS LN
- SAWTOOTH LN
- SEEDLING FARM TRL
- SOURWOOD CIR
- SOX ST
- SUGAR MAPLE RD
- SUNNY PLAIN RD
- SWEETBAY RD
- TEA OLIVE CT
- TULIP LN
- WANNARIDGE RD
- WHIPPOORWILL WAY
- WHITE SANDS LN
- WILLIAMS BROTHERS LN
- YANDLE DR

Jimmy's Pit Stop (Calhoun County Area)

- BANK SCULPTURE RD
- BLAZING STAR TRL
- BLUEBERRY TRL
- BOZARD DR
- BRIGGMAN CT
- CARIBOU CT
- CAW-CAW HWY
- DARBY RD
- DOODLE HILL RD
- GRIMMLIN LN
- HAIR HOLLOW LN
- HICKORY NOB LN
- HIGH HILL CREEK TRL
- IRONGATE LN
- MILLMACK LN
- OGLESBY RD
- OLD SOUTH LN
- OLD STATE RD (FROM HAMMONDS BACK DOWN TOWARDS ST. MATTHEWS)
- PIT STOP LN
- SLOW HORSE LN
- STARDUST CT
- SWEETSHRUB LN

Congaree Church Feeder (Calhoun County Area)

- ASMOND PARK LN
- B N LAKE DR
- BANKS LN
- BIG BEAVER CREEK RD
- BOULDERCREST TRL
- BUNNY LN
- CARRIE SHEALY RD
- CONGAREE CT
- COTTON HOP LN
- ELK LN
- FALL BRANCH RD
- GRACE HILL RAMP
- GREAT CIRCLE DR
- GREY FOX RD

- HACKBERRY CT
- HAMPTON PARK CT
- HAY HILL FARM LN
- HIDDEN TRL
- HOLLYBERRY LN
- HUMMINGBIRD RD
- INDIAN TRL
- INNOVATION PL
- JENNINGS CT
- JOTS SPOT LN
- LAUREL SPRINGS LN
- MULLER LAKE RD
- OLD BELLEVILLE RD
- OLD SWAMP RD
- OLD SWAMP RD
- REBECCA CIR
- RETRIEVER CREEK LN
- ROLLING HILLS DR
- SAND MOUNTAIN WAY
- SILVERBERRY LN
- SPANISH MOSS DR
- TIDWELL LN
- TIMBERKNOT CT
- VALLEY VIEW LN
- WIND MILL LN

Water Tower Feeder (Calhoun County Area)

- ASHWOOD ST
- FAMILY RUN LN
- FIRE TOWER LN
- HAMMOND CROSS RD
- OLD STATE RD (FROM HAMMONDS CROSS RD. TO
OLD STATE/OLD BELLEVILLE RD INTERSECT)
- WINDMILL LN

RICHLAND SUBSTATION

CONGRESS AND FIRETOWER FEEDERS

- ADAMS AVE
- ARCHIE RD
- ARLINGTON DR
- ASPEN HILL CT
- BLUE JOHNSON CT
- BROOK HOLLOW DR
- CHANWOOD DR
- CHRISTY CREEK CT
- CHRISTY RIDGE CT
- CLEARVIEW DR
- CONGRESS RD
- CORNELL ADAMS RUN
- CRAFT ACRES RD
- CRYSTAL CLEAR LN
- DEARBORN RD
- DURHAM RIDGE LN
- ESSIE BELL RD
- FAULINE DR
- GARDEN SPRINGS RD
- GARNERS FERRY RD (FROM THE TRI-COUNTY OFFICE ON HWY378 TOWARDS COLUMBIA)
- GOFF FIELD LN
- GOFF POND RD
- GRANT RD
- GREENLAWN DR
- GREEN RIVER CT NE
- HARMON HILL CT
- HARMON RD
- HEYWARD WILSON
- INNOVATION PL
- JADETREE DR
- KIRKBROOK LN
- LEESBURG RD LOT
- LORENZO DAVIS RD
- MALLARD LAKES DR
- MCDOWELL LN
- MID EAST RD
- MILLWOOD DR
- MOUNT ELON CHURCH RD
- MT ELON CH RD
- OLD CONGAREE RUN

- OLD LEESBURG RD
- PINEY BRANCH RD
- PRESTON WIDER LN
- R L COWARD RD
- REESE RD
- ROOSEVELT JACOBS RD
- SAGEMONT DR
- SAINT MATTHEWS CHURCH RD
- SPRING CROSSING RD
- STRATMOOR CT
- SUMMER WIND DR
- TIFFANY LN
- TOMS CREEK RD
- WATERMELON HILL RD
- WATTSLAND RD
- WILLIE WILSON RD
- WILSON FARM RD
- WINDSORCREST RD

Coronet Feeder (Lower Richland County / Eastover Area)

- ANTIOCH AMEZ CHURCH RD
- ASSEMBLY ST
- BILLIE JACOBS RD
- CATE RD
- C FLEMMING RD
- CHAIN GANG RD (PART OF CHAIN GANG NEAR 378)
- COOKS MOUNTAIN RD
- CROSSCREEK LN
- EAST WIND RD
- ELI BECK RD
- ELI BECK RD
- ENLOW CT
- FRIEND WAY RD
- GARNERS FERRY RD
- GUNTER LABREW RD
- HARBORT RD
- HEZEKIAH RD
- HILLSIDE CIR
- IREAN RD
- JAKE WIDER RD
- JOHN AMMONS RD
- JOHN FLEMMING CT
- LINCOLN PARK DR

- LINCOLN PARK PT
- M MCKINNEY DR
- MCBETH TAYLOR RD
- MEGAN CT
- MELSTONE DR
- MENDENHALL RD
- OCTOBER DR
- ODELL LN
- PABLO DR
- POND ARCH RD
- POND DR
- ROBERT JAMES RD
- ROBERT MCKENZIE RD
- SIMONS-WESTON RD
- SMITHCREEK RD
- SOUTHWIND RD
- STRAWBERRY LN
- TATHOM RD
- THOMPSON HARRIS RD
- VANBOKLEN RD
- WILLIAM PATTERSON LOOP
- WILSON MCCOY RD
- WILSON NIXON RD

Screaming Eagle Feeder (Richland County Eastover/Kershaw County Lugoff)

- BAUGHMAN RD
- BLIZZARD RD
- BRANCH GROOMS RD
- BROWNS LN
- DOGWOOD SHORES LN
- ELISE GRANT RD
- FOX HILL RD
- GOFFMAN RD
- GOVERNOR HEYWARD RD
- HEATHWOOD CIR
- HEYWARD HIGGINS RD
- HIGGINS RD
- JAMES WATSON RD
- KOON LN
- LAKEVIEW RD
- LASSITER JACOBS RD
- MCCORDS FERRY RD (601 FROM GARNERS FERRY TO KERSHAW COUNTY)
- NATIONAL GUARD RD
- NE SHADY GROVE RD

- OAK HILL RD
- OCHRE LN
- OLD MCGRAW RD
- OTIS RICHARDSON RD
- PATTERSON CIR
- PINEVIEW RD
- RICHARD SIMONS RD
- RIVER BIRCH LN
- ROSA WILSON RD
- SAM HARRIS RD
- SCREAMING EAGLE RD
- SCREAMING EAGLE RD EXT
- SPRING CREEK RD
- SYLVIA STEPP LN
- TIGER LN
- WESLEY JACOBS RD
- WHITTING GREEN LN
- WIDER RD
- WILLIE KELLY RD
- WILLIE WILSON RD

HOPKINS SUBSTATION

Dry Branch Feeder (Hopkins Area)

- BLUFF RD (NEAR DRY BRANCH RD.)
- DRY BRANCH RD
- GOODSIDE RD
- MILLIES RD
- NATIONAL PARK RD
- WILLIE ANDERSON RD
- WINDERMERE VILLAGE WAY

Lost John Feeder (Hopkins Area)

- AUTUMNWOOD LN
- BASE HILL RD
- BLUFF RD. (NEAR MARTIN LUTHER KING)
- CLARKSON RD
- COCHIN TRCE
- COUNTRY PLACE LN
- GUSTY LN
- HORRELL HILL RD
- JACKSON PARK RD
- LADSON LOOP
- LEMONWOOD CIR
- LILLIE ROSA CIR
- LOST JOHN RD
- MARTIN CARTER RD
- MARTIN LUTHER KING BLVD
- MOSLEY OAK RD
- MOUNT VIEW RD
- NAZERY CIR

- OLD BLUFF RD
- SUMPTER LOOP RD
- TREE TOP LN
- WENDELL V NEAL RD
- WOOD CONE TRL

Brook Store Feeder (Hopkins Area)

- AIR BASE RD
- BASE HILL RD
- BECKER RD
- BLESSED BLVD
- BRAWLEY RD
- BROWN RD
- CABIN CREEK RD
- CLARKSON RD
- CONGAREE RD
- CROSSING CREEK RD
- DOCTOR DR
- DORETHA LN
- FIELD MOUNT RD
- GILLWOOD RD
- GLADE MEADOW LN
- GLEN OAKS RD
- HICKORY RIDGE DR
- JACKSON PARK RD
- JASPER RANDOLPH DR
- LATEESHA RD
- LEMONWOOD CIR
- MASONRY CIR
- MINERVAVILLE RD
- MOTLEY RD
- NEAL RD
- PRIOLEAU RD
- ROGER MYERS RD
- RUDISILL RD
- S CROSSHILL CIR
- SADDLEMOUNT DR
- SADDLEMOUNT LN
- SARA NEAL RD
- SMITH MYERS RD
- SPRING HOPE RD
- STROY RD
- TOWNSEND WAY
- WESTON RD
- WILLIE ANDERSON RD

Meeting House Feeder (Hopkins Area)

- ANDERSON PORTEE RD
- APPLEOAK LN
- APPLETON CORNER WAY
- BITTERNUT RD
- BLUFF RD (
- CABIN CREEK RD
- CANDLEWOOD DR

- CAROLINE SIMS RD
- COUNTRY HAVEN RD
- ELM SAVANNAH RD
- FIELD MOUNT RD
- HILLSIDE RD
- LENA ST
- LINWOOD RD
- MEETING HOUSE RD
- MOTLEY RD
- N JACKSON RD
- NEAL RD
- P R WEBBER RD
- PEARLOTT LN
- PORTOBELLO CT
- QUAIL HILLS DR
- RAILBROOK RD
- RUTLEDGE HILL RD
- S BLUFF LN
- S CROSSHILL CIR
- SCOTT HARRIS LN
- SONOMA DR
- SOONEY BENSON RD
- SPRING HOPE RD
- SUMMERHILL DR
- VANDOVAL RD
- WESTON RD
- WILLIE I REESE RD
- WOOD CONE TRL
- Z C CLARKSON RD

Sandy Run Substation

Robbie Jackson Feeder

Livingston Rd.

Julia Lane

Calvary Church Feeder (zone)

<ul style="list-style-type: none">• ARBUTUS DR• BEAVER CREEK RD• BEAVER CREEK RD• BERRY HILL LN• BOBCAT TRL• BRANHAM BRANCH RD• BUB WISE RD• BUCKHEAD LN• Calvary Church• CHIPMUNK LN• Columbia Rd.• COOK RD• CREEKS EDGE LN• CRICKET RD• CRIM RD• CULLER RD• CULLER RD• DAVIS POND RD• FARM RD• FOXGLOVE DR• FREEDOM LN• FURTICK RD• GLOWWORM RD• GOSS LN• HAYDEN LN• HENRY STABLER RD• HEYWARD DR• HIDDEN VIEW LN• HIDDEN VIEW LN• HIGHWAY 21• HILLSBORO RD• HUBBS RD• HUCKABEE MILL RD• HWY 21	<ul style="list-style-type: none">• HYMAN RD• HYMAN RD• IRIS LN• JIM RUCKER RD• JULIUS FELDER ST• LAIRDS HILL RD• LEWIE RUCKER CT• LEWIE RUCKER RD• LORICK RD• LOWER BOONE TRL• MAPLES SPRINGS CT• MEDICINE WIND TRL• MYRTLE WISE RD• OAK GROVE RD• OLD SANDY RUN RD• PINE HILL RD• PRECIOUS CT• PREVATTE RD• RIVER WAY DR• ROOTS POND TRL• SAFE HAVEN PL• SASSAFRAS LN• SAYLOR CULLER RD• SAYLOR RD• SEABROOK DR• TARRYTOWN LN• TIFFANY TRL• VALLEY RIDGE• VETERANS LN• WHISPERING OAKS LN• WHITESIDE CIR• WINDSTONE DR• WOODCREST LN• WOODCREST TRL• WOODVINE LN
--	--

Wolfe Lake Feeder (Zone)

<ul style="list-style-type: none"> • BARONS GLENN WAY • BIG SHOT LN • BOB SHARPE PT • BOONE LN • CAMPBELL RD • CAROLINA LN • CHERRY LAUREL LN • COURTHOUSE DR • DANE LN • EAST SPARROWOOD • EDEN BROOK CT • FALCON LN • FAVOR LN • FAVOR LN • FORMOSA DR • FOXGLOVE DR • FOXGLOVE DR • GEIGER LN • GRANDPAS LN • HAIGS HILL DR • HERON CT • HEWITT RD • HILLSIDE DR • HILLTOP VIEW CT • HOOK LN • KAISER RD • KAISER RD • KNIGHT LN • KNIGHT LN • LAKEVIEW CT • LEICA LN • LIVINGSTON RD • MALLARD LN • MARBELL LN 	<ul style="list-style-type: none"> • MARTIN NEESE RD • MONARCH RD • MONARCH RD • MOSS CREEK DR • MOUNT MORIAH RD • MOUNT ZION LN • OAK LN • OAKVIEW RD • OLD SANDY RUN RD • OLD STATE RD • OLD SWAMP RD • PALM TREE LN • PARADISE CT • PATIENCE LN • PINE FOREST LN • PINE NEEDLE CIR • PINEBRANCH RD • PLANTATION ESTATES • RABBIT RUN TRL • RIVER MILL WAY • ROBIN ROOST LN • SANDY RUN CT • SAVANY HUNT CREEK • SHADY CREEK LN • SISKEN LN • SMOKE RISE LN • SOFT BREEZES LN • SPRING WATER LN • STABLER HILL RD • STARCREST RD • STONEY MOUNTAIN LN • SUGAR HILL LN 	<ul style="list-style-type: none"> • SUMMERLAND DR • TALL PINES RD • TAMWOOD CIR • THOMPSON GROVE LN • TIDWELL LN • TIMBERKNOT CT • TIMBERLINE DR • VALLEY RIDGE RD (Near Hwy 21) • VICEROY LN • VISTA VIEW DR • W CIRCLE DR • WARD LN • WESLEY DR • WISTERIA CT • WOLFE LAKE LN
--	---	---

Three Bridges Substation



Stumphole Feeder.

Egret Dr.

Garden Ln

Old River Rd. (Near Stumphole Rd.)

Pintail Ln.

Stumphole Rd.

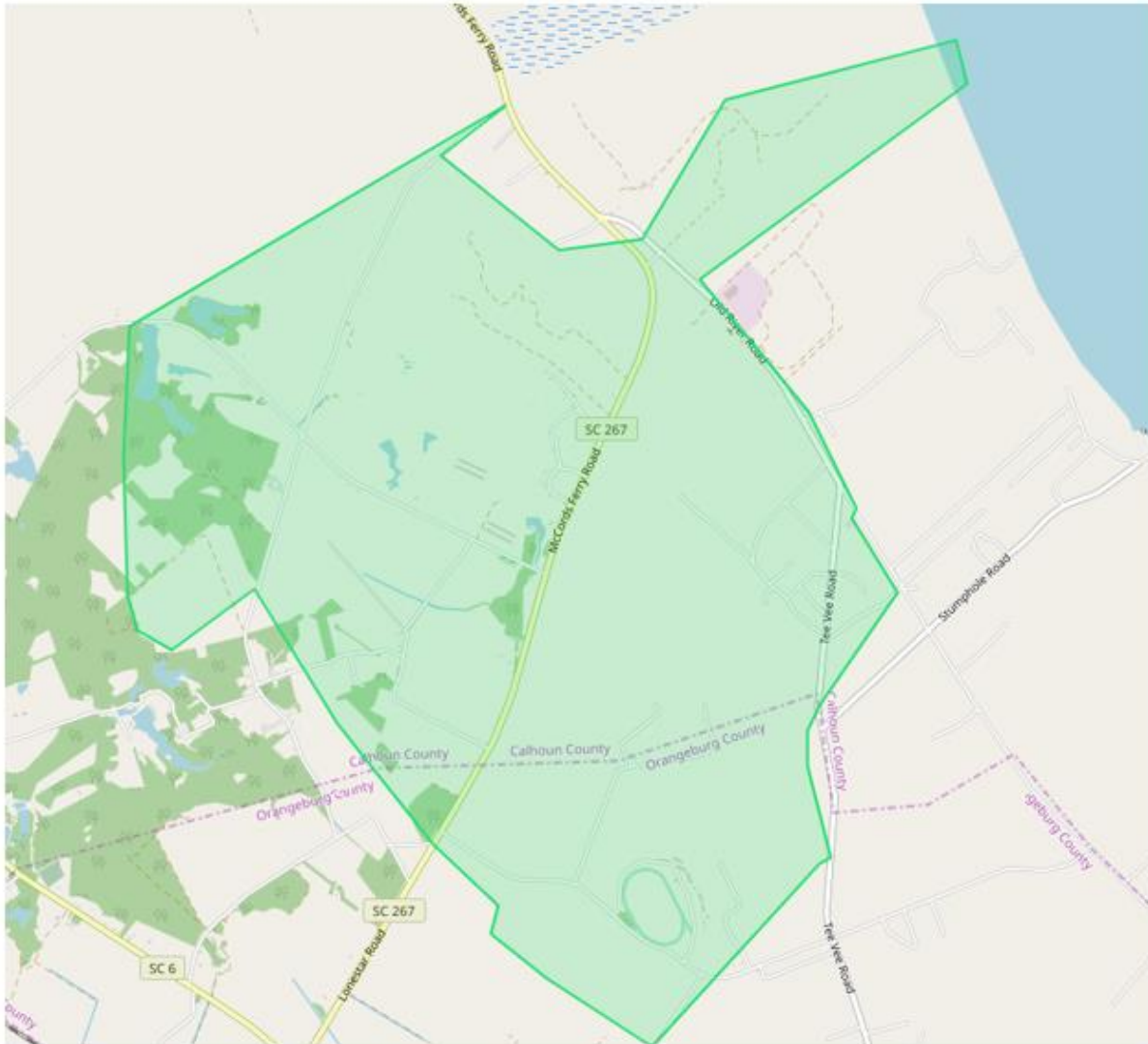

Santee Cemetary Feeder

<p>Bonaparte Trl. Cardinal Rd. Community Club rd. Evenfall Ct. Ferret Dr. Golden Rod Ln. Johnson Woods Ln.</p>	<p>Kinship Trl. Mccords Ferry Paulings Rd. Peach tree Trl. Pine Land Trl. Pineland Ter. Ripley Ct.</p>	<p>Saluda Ln. Sandlot Ct. Three Bridges Rd. Verniel Rd. Vernon In.</p>
--	--	--

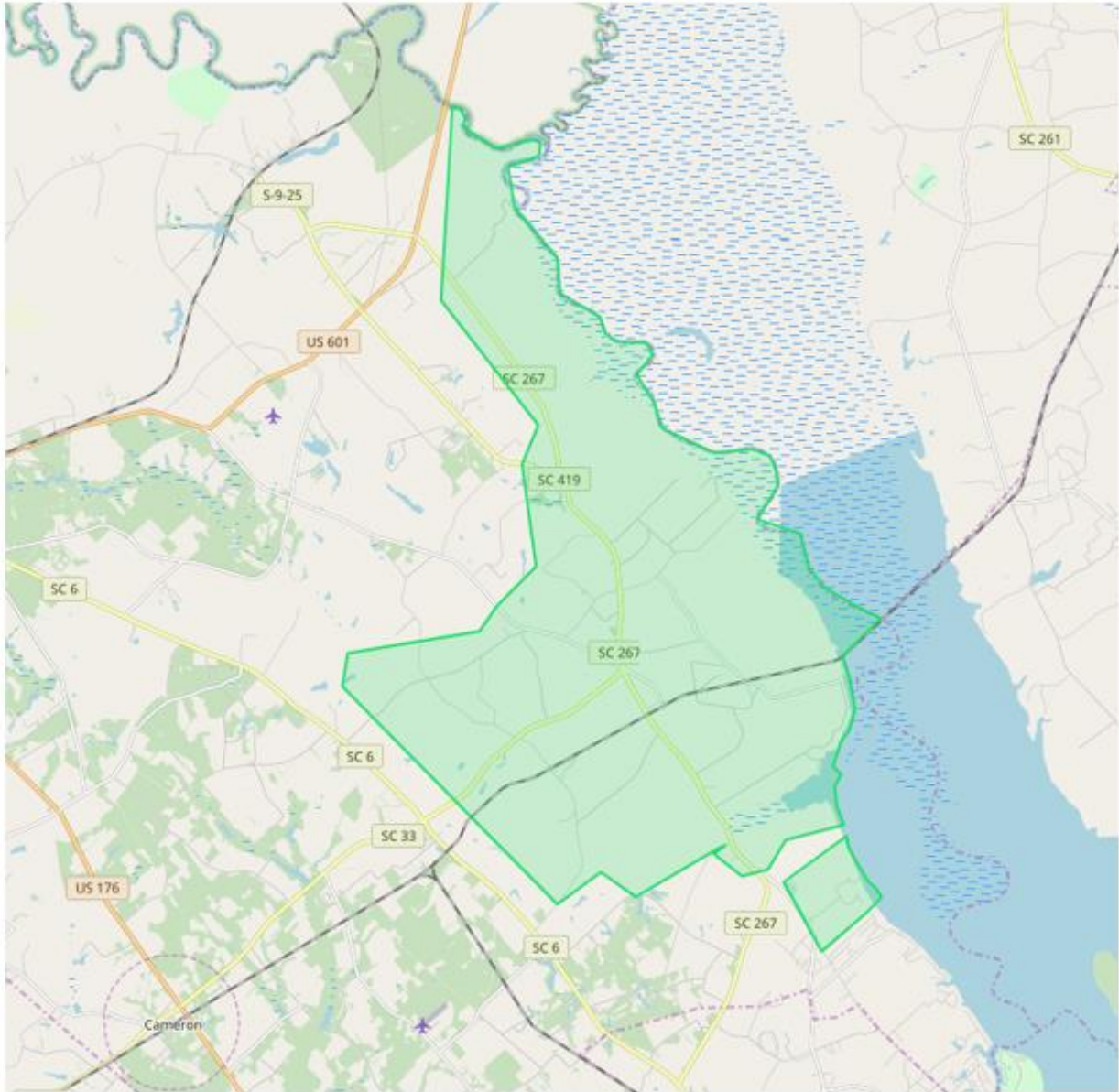

Lonestar Feeder

Blind Pond. Cameron Rd. Dusty Ln. Good Hope Rd. Hutto Pond. Lone Star Rd. Low Falls Rd. Mccords Ferry (Lone Star) Old River Rd.	Periscope Ct. Saint Luke Lane. Shearwater Ct. Sherlock Rd. Stoudenmire Dr. Tynah Rd. Vice Rd. Wadford Rd. Weeks Landing Zeagler Rd.
---	--

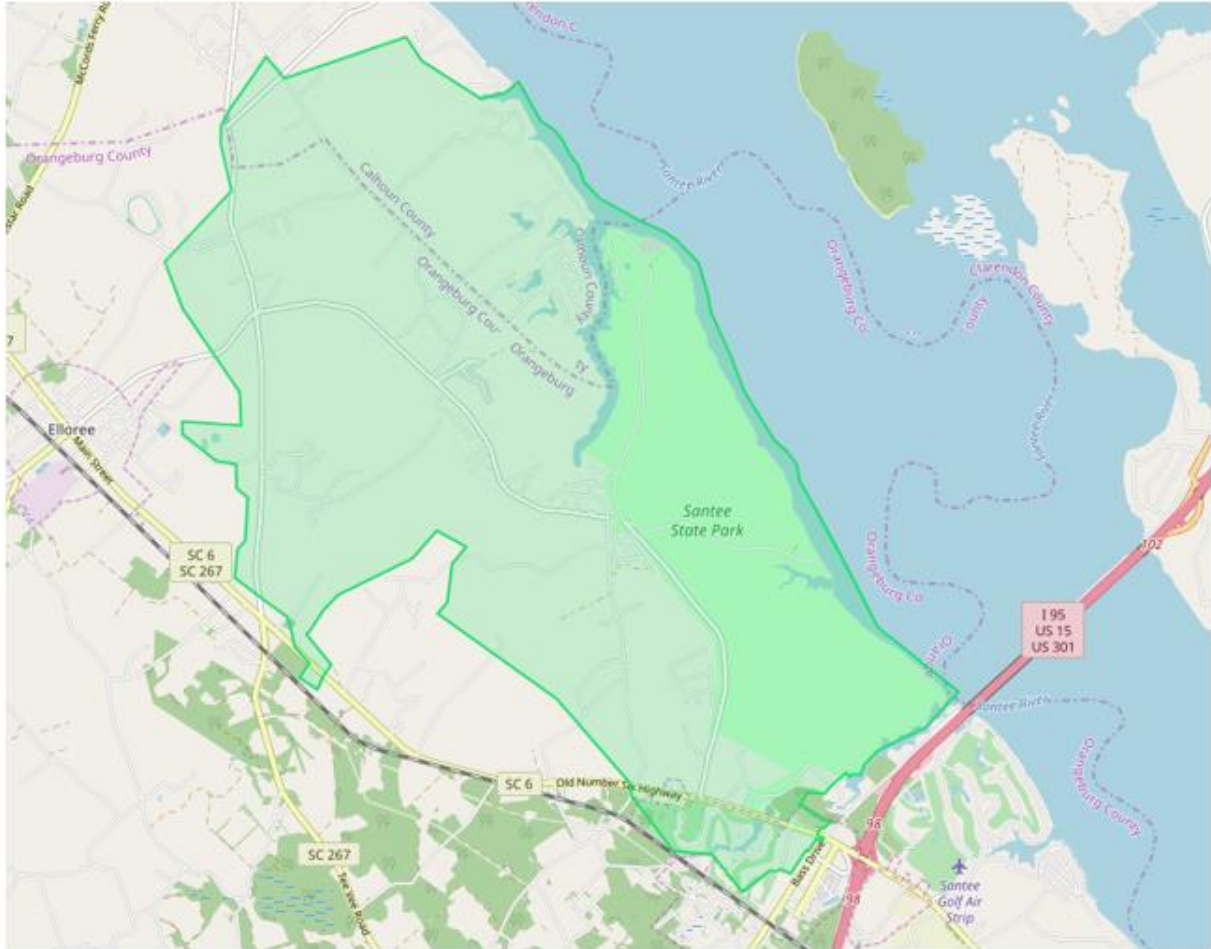

State Park Feeder

Beckett Dr.	Heatley's End Rd.	Poplar Landing Ln.	Whispering Pine Ln.
Brass Lantern	Hickory Landing	Prairie Ln.	Wild Wood Ln.
BreezeWood Ct.	Hunters Path.	Quail Hollow Ln.	Yenny Ln.
Camp Daniels	Lake Marion Dr.	Race Track Rd.	
Canebrake	Licorice Ln.	Randazzo Dr.	
Cleveland St. (State Park side)	Mallard. Ln.	Red Cypress Landing	
Coveside Cir.	Marion Dr.	Red Cypress Landing	
Cream Puff	Moultrie Dr.	Sanoree Dr.	
Dabbler Ct.	Nance Dr.	Santee Lakes Ct.	
Deer Trail Dr.	Old River Rd.	Santee State Park	
Demo Ln.	Park Ridge	Sorin Cr.	
Eaglet Ln.	P Partridge Run Rd.	Tarpon Cr.	
Elaine Rd.	Pinewood Dr.	Tee Vee Rd.	
Griffith Ln.	Ponderosa Path	Thompson Trl.	
	Poplar Creek Dr.	Thunder Cir	
	Parklane Dr.	Twisted Oak Trl	